

GEORGE T. DUNHAM
SURVEYING & SUBDIVIDING
DELAVER, WISCONSIN

MARINO

AVENUE

N

Scale - 1" = 20'
O = Iron Pipe

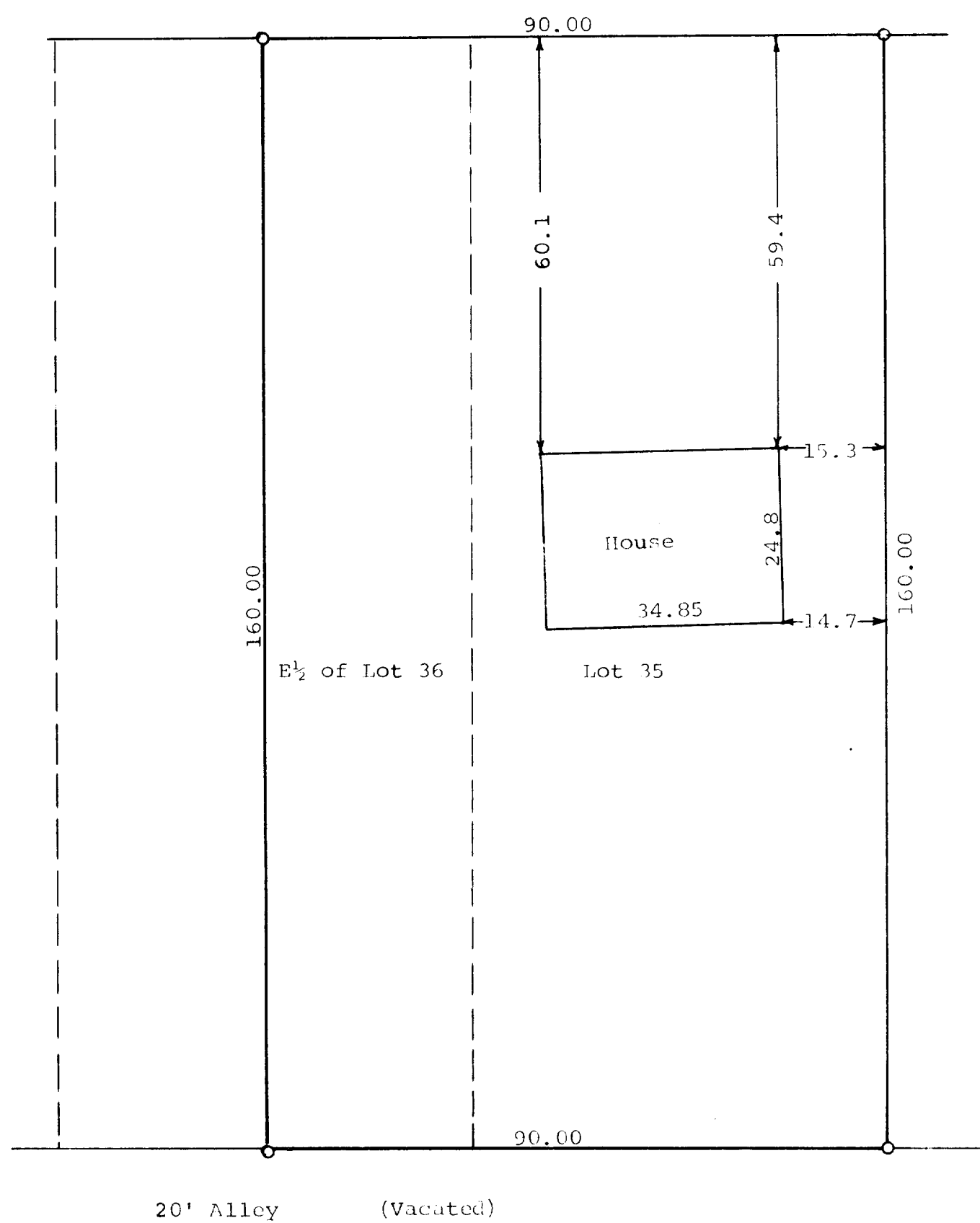

STATE OF WISCONSIN)
COUNTY OF WALWORTH)

I, George T. Dunham, Surveyor, certify that I have surveyed the property described as follows,
Lot 35 and the East 1/2 of Lot 36 of Mar-Del Estates, a Subdivision located in the City of Delavan, Walworth County, Wisconsin,
and that the above plat is an accurate survey and a true representation thereof and correctly shows the exterior boundary lines and location of buildings on said property and the correct measurements thereof.
August 15, 1970

George T. Dunham
George T. Dunham, Surveyor